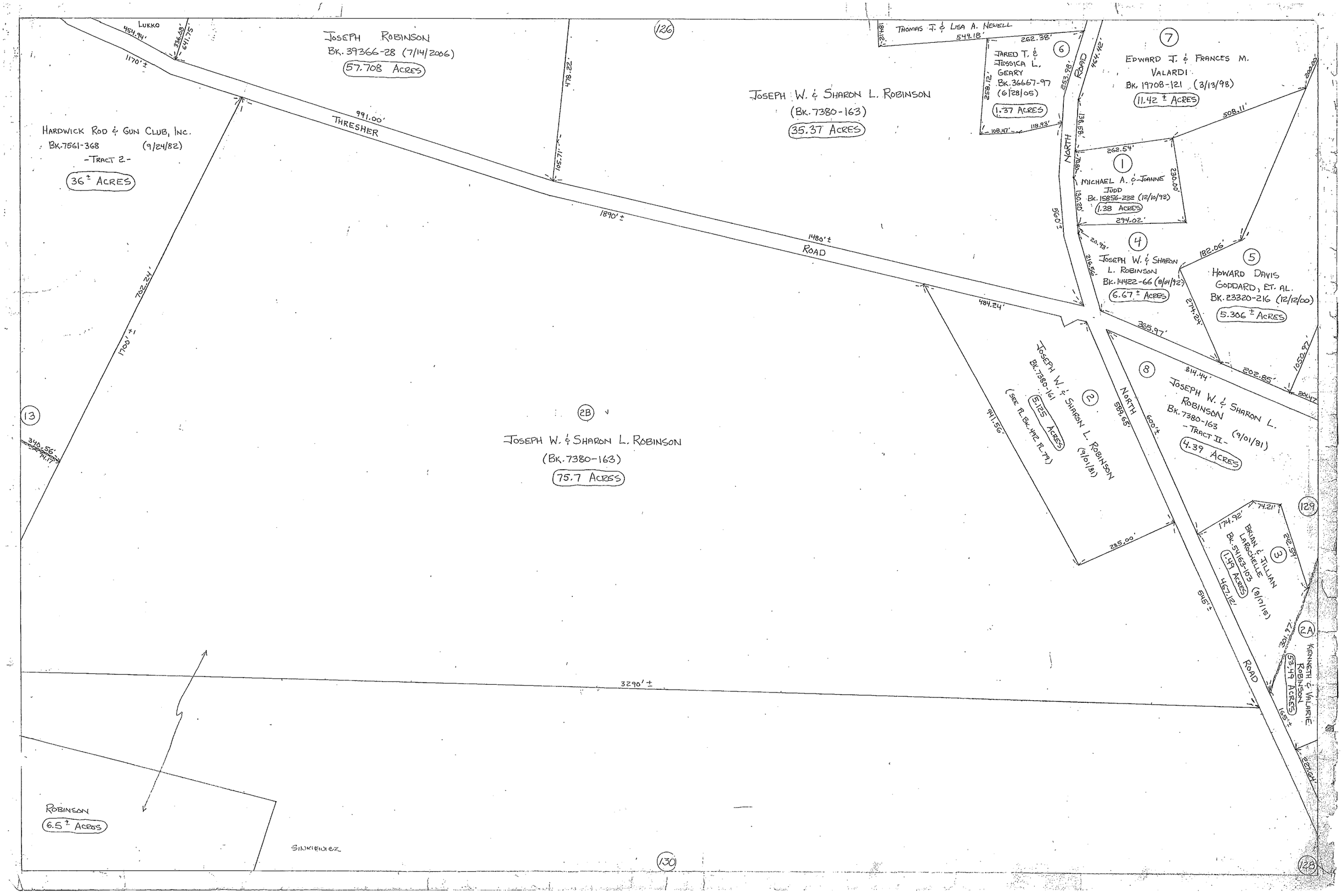

Lukko
454.94'
336.08'
641.75'
1170'±
Joseph Robinson
Bk. 39366-28 (7/14/2006)
57.708 Acres
126
Thomas J. & Lisa A. Newell
549.18'
262.38'
Jared T. & Jessica L. Geary
Bk. 36667-97 (6/28/05)
1.37 Acres
6
253.98'
258.12'
108.47'
118.93'
Joseph W. & Sharon L. Robinson
(Bk. 7380-163)
35.37 Acres
7
Edward J. & Frances M. Valardi
Bk. 19708-121 (3/13/98)
11.42 ± Acres
464.42'
200.00'
508.11'
138.58'
North Road
Hardwick Rod & Gun Club, Inc.
Bk. 7561-368 (9/24/82)
-Tract 2-
36 ± Acres
991.00'
Thresher
478.22'
105.71'
262.54'
1
Michael A. & Joanne Judd
Bk. 15856-232 (12/10/93)
1.38 Acres
230.00'
294.02'
130.20'
70.80'
560'±
1890'±
1480'±
Road
20.93'
216.56'
4
Joseph W. & Sharon L. Robinson
Bk. 14422-66 (8/04/92)
6.67 ± Acres
182.06'
5
Howard Davis Goddard, et. al.
Bk. 23320-216 (12/12/00)
5.306 ± Acres
702.24'
1700'±
484.24'
274.24'
365.97'
1050.97'
202.85'
814.44'
201.47'
8
Joseph W. & Sharon L. Robinson
Bk. 7380-163 (9/01/81)
-Tract II-
4.39 Acres
13
340.56'
74.17'
2B
Joseph W. & Sharon L. Robinson
(Bk. 7380-163)
75.7 Acres
Joseph W. & Sharon L. Robinson
Bk. 7380-161
5.125 Acres
(See Pl. Bk. 492 Pl. 79)
2
Joseph W. & Sharon L. Robinson (9/01/81)
941.56'
589.65'
North
600'±
129
74.21'
174.92'
242.59'
3
Brian & Tillian LaRochelle
Bk. 54163-103 (8/17/15)
1.49 Acres
467.12'
285.00'
545'±
2A
301.97'
Kenneth & Valarie Robinson
53.49 Acres
Road
165'±
227.64'
3290'±
Robinson
6.5 ± Acres
Sinkiewicz
130
128