

COMMONWEALTH OF MASSACHUSETTS  
BK. 21342-66 (5/03/99)

120 ± ACRES

SCOTT F. & RUTH M. CAMPBELL  
BK. 6659-45 (12/28/78)

49.125 ACRES

JAMES A. LAGOMARSINO  
BK. 22655-192 (5/17/2000)

41.402 ACRES

SCOTT F. & RUTH M. CAMPBELL  
BK. 6659-45 (12/28/78)  
BK. 20400-5 (9/09/98)

49.125 ACRES

LARRY A. DUQUETTE & SHERYL  
L. MCCRYSTAL  
BK. 20400-10 (9/09/98)

20.046 ACRES

PAUL H. & CASEY W. KANE  
BK. 49494-333 (8/23/2012)

3.828 ACRES

SALVATORE J. PULIAFICO  
& SHARON BEYETTE  
BK. 57593-86 (8/17/17)

4.00 ACRES

MARK T. & IRIS B. KRELL  
BK. 11027-385 (12/22/87)

5.00 ACRES

PAUL J., JR. & JOYCE C.  
MARTEL  
BK. 11050-18 (1/6/88)

14.458 ACRES

PAUL J., JR. & JOYCE C. MARTEL  
BK. 11050-18 (1/6/88)

21.068 ACRES

JAMES CRABTREE & KAREN M.  
GIRARD  
BK. 57712-53 (9/11/17)

3.00 ACRES

JOSEPH R. & MEGAN M.  
RASKETT  
BK. 37080-305 (8/16/2005)

10.00 ACRES

THOMAS & ANDREA POPE  
BK. 52926-221 (10/17/14)

3.00 ACRES

JOSEPH R. RASKETT & MEGAN  
R. McDONOUGH  
BK. 11756-252 (11/17/88)

3.00 ACRES

MEGAN R. McDONOUGH &  
JOSEPH R. RASKETT  
BK. 11028-150 (12/22/87)

3.00 ACRES

ANNE O. KNEELAND  
BK. 11088-141 (1/22/88)

10.02 ACRES

ANNE O. KNEELAND  
BK. 11203-80 (3/24/88)

11.797 ACRES

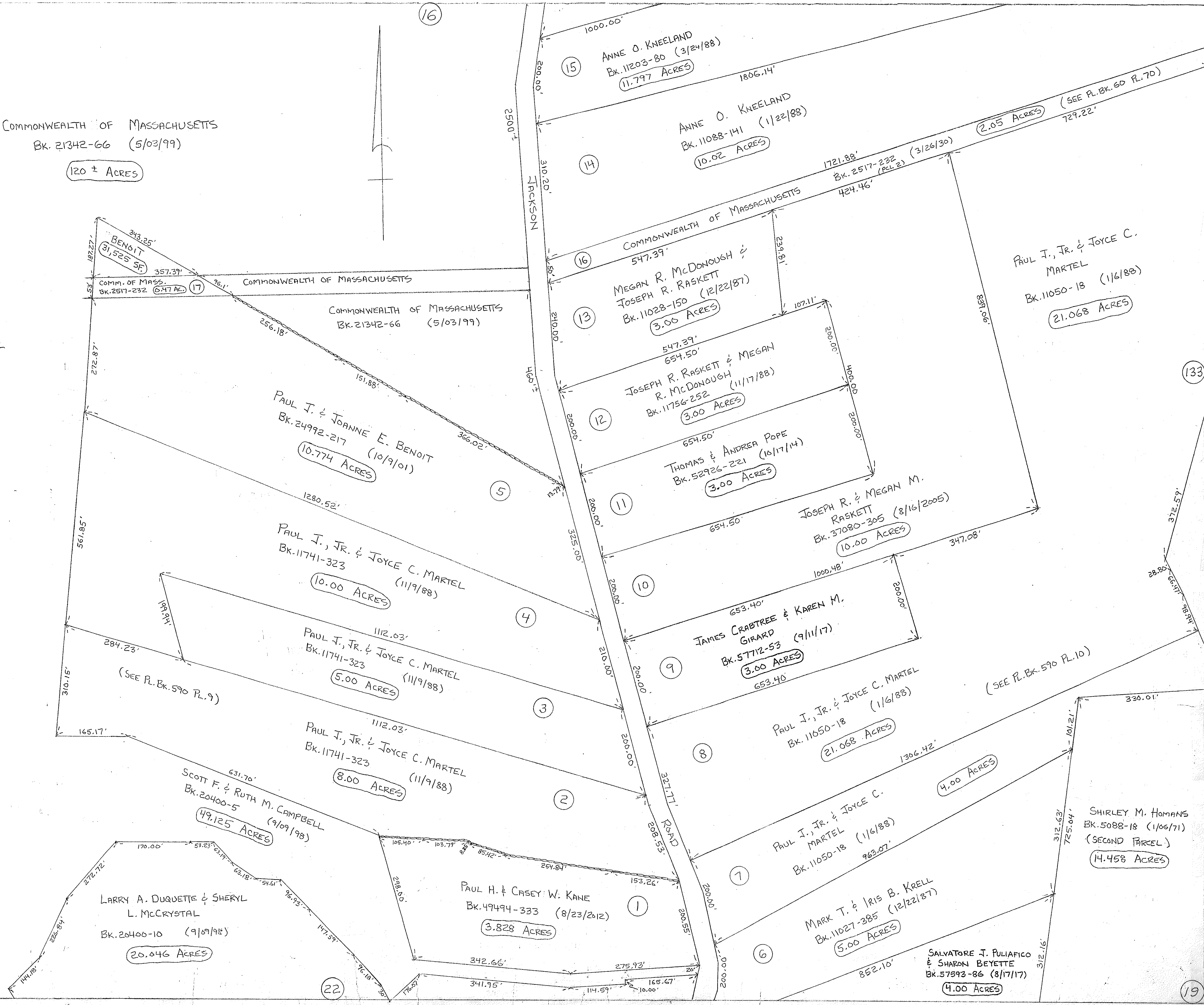

18

16

15

14

13

12

11

10

9

8

7

6

5

4

3

2

22

133

19