

BANCROFT FAMILY TRUST
Bk. 49927-219 (11/08/12)

BANCROFT FAMILY TRUST
Bk. 49927-219 (11/08/12)

HENRY & KATHLEEN KANE
Bk. 49776-57 (10/12/12)

ARTHUR M. & ALICIA L. FROST
Bk. 48926-174 (5/4/12)

RAUL OCTAVIANI, CANDICE SOUSA, & CINDY S. KWATEWSKI
Bk. 56099-308 (10/7/16)

RAUL OCTAVIANI, CANDICE SOUSA, & CINDY S. KWATEWSKI
Bk. 56099-308 (10/7/16)

ROACH ENTERPRISES, LLC
Bk. 29276-200 (3/10/03)

FRANK L. LABIER
Bk. 21080-45 (2/24/99)

BANCROFT FAMILY TRUST
Bk. 49927-219 (11/08/12)

BANCROFT FAMILY TRUST
Bk. 49927-219 (11/08/12)

BRANDON GIRARD
Bk. 44684-247 (8/04/09)

DAVID T. & LEAH O. LARSON
Bk. 56969-347 (4/12/17)

WILLIAM C. DUPELL, III & TANYA M. GRYSZOWKA-DUPELL
Bk. 54452-210 (10/20/15)

HENRY C. KOHN, JR.
Bk. 10631-144 (6/25/87)

JON L. KALLIO

CHRISTOPHER L. ELDRIDGE
Bk. 38743-264 (4/11/06)

EDWARD J. GODIN
Bk. 56785-95 (2/27/17)

DAVID T. & LEAH O. LARSON
Bk. 56969-347 (4/12/17)

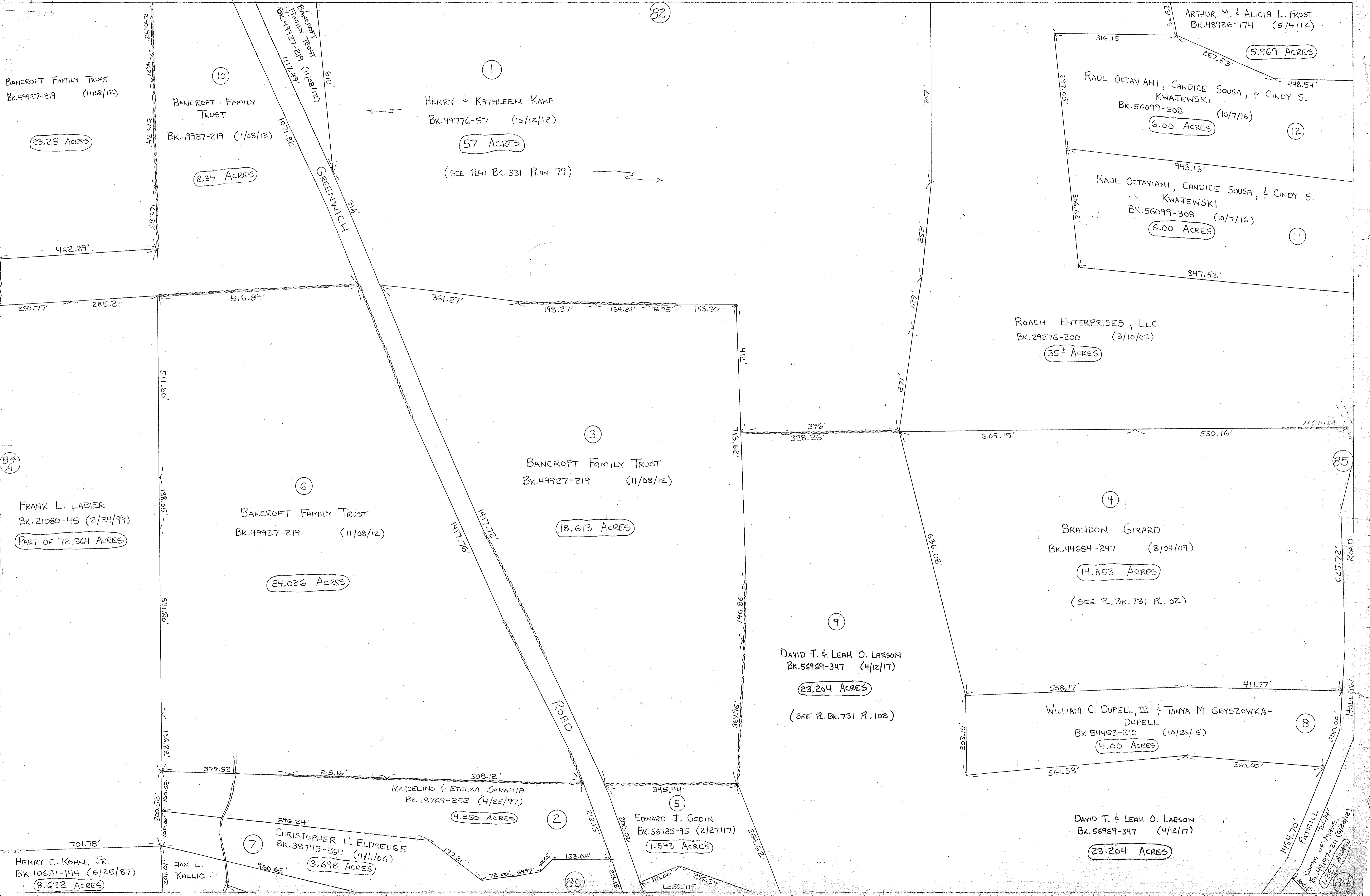

23.25 ACRES

8.34 ACRES

57 ACRES

(SEE PLAN Bk. 331 PLAN 79)

5.969 ACRES

6.00 ACRES

6.00 ACRES

35.5 ACRES

18.613 ACRES

24.026 ACRES

14.853 ACRES

23.204 ACRES

4.00 ACRES

4.250 ACRES

1.543 ACRES

3.698 ACRES

23.204 ACRES

1.382 ACRES