

KATHLEEN A. & REBECCA STILLMAN
Bk. 51594-76 (10/7/13)
(PORTION OF FIRST & SECOND TRACT)

126.5 ACRES

FEDERAL NATIONAL
MORTGAGE ASSOCIATION
Bk. 57039-85 (4/28/17)
1.5 ± ACRES

39
WILLIAM ZINNI, JR.
Bk. 18244-189 (9/13/96)
36.7 ± ACRES

HARDWICK
POND

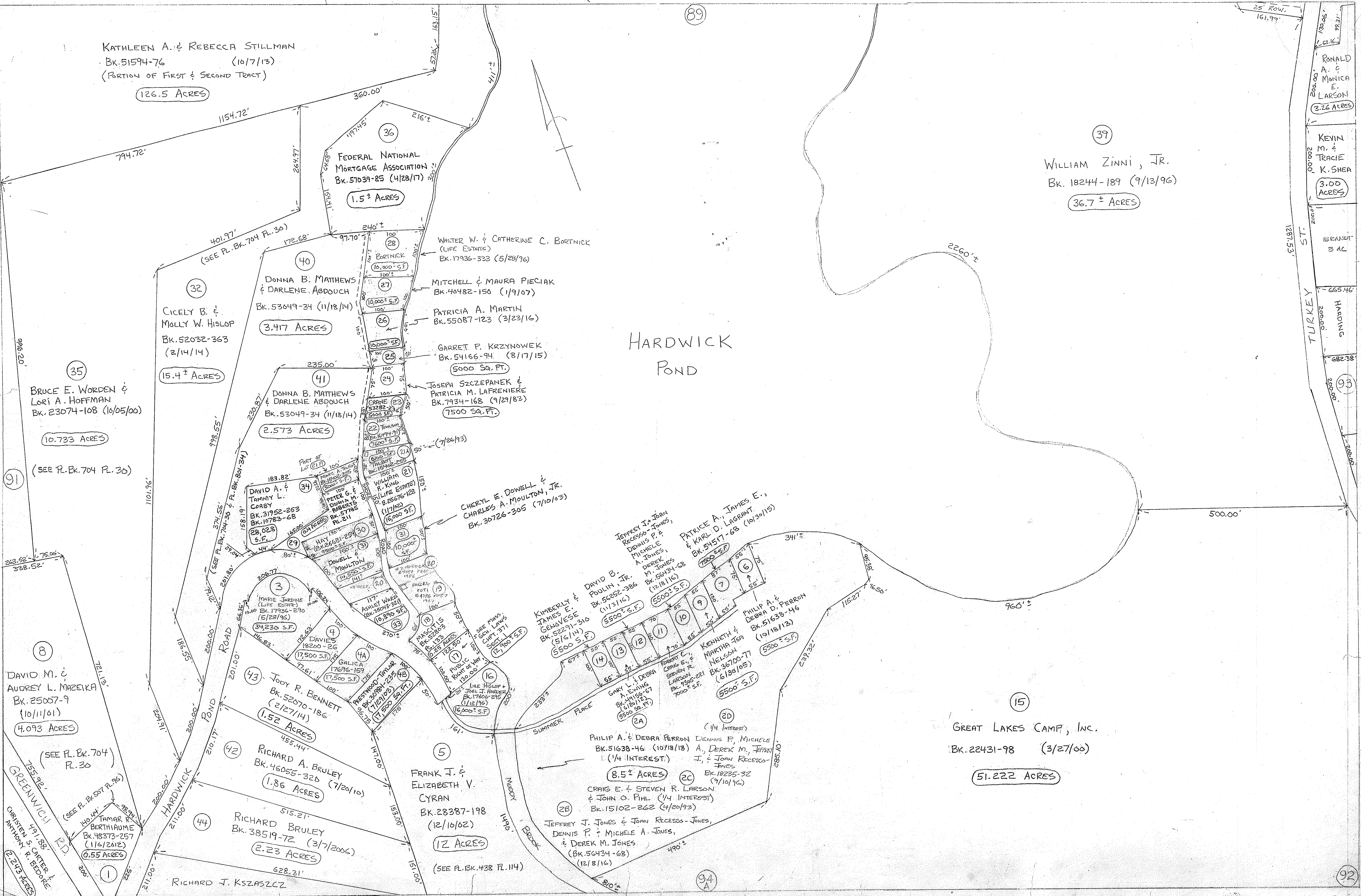

35
BRUCE E. WORDEN &
LORI A. HOFFMAN
Bk. 23074-108 (10/05/00)
10.733 ACRES
(SEE P. Bk. 704 PL. 36)

8
DAVID M. &
AUDREY L. MAZEIKA
Bk. 25007-9
(10/11/01)
4.093 ACRES
(SEE P. Bk. 704 PL. 36)

1
TAMAR BERTHAUME
Bk. 48373-257
(11/6/2012)
0.55 ACRES
(SEE P. Bk. 507 PL. 96)

32
CICYLY B. &
MOLLY W. HISLOP
Bk. 52032-363
(2/14/14)
15.4 ± ACRES

40
DONNA B. MATHEWS
& DARLENE ABDOUCH
Bk. 53049-34 (11/18/14)
3.417 ACRES

41
DONNA B. MATHEWS
& DARLENE ABDOUCH
Bk. 53049-34 (11/18/14)
2.573 ACRES

34
DAVID A. &
TAMMY L. CORBY
Bk. 31952-263
Bk. 10783-68
28,028 S.F.

43
JODY R. BENNETT
Bk. 52070-186
(2/27/14)
1.52 ACRES

42
RICHARD A. BRULEY
Bk. 46055-320 (7/20/10)
1.86 ACRES

44
RICHARD BRULEY
Bk. 38519-72 (3/7/2006)
2.23 ACRES

WALTER W. & CATHERINE C. BORTNICK
(LIFE ESTATE)
Bk. 17936-333 (5/28/76)

MITCHELL & MAURA PIECIAK
Bk. 40482-150 (1/9/07)

PATRICIA A. MARTIN
Bk. 55087-123 (3/23/16)

GARRET P. KRZYNOWEK
Bk. 54166-94 (8/17/15)
5000 SQ. FT.

JOSEPH SZCZEPANEK &
PATRICIA M. LAFRENIERE
Bk. 7934-168 (9/29/82)
7500 SQ. FT.

CHERYL E. DOWELL &
CHARLES A. MOULTON, JR.
Bk. 30726-305 (7/10/83)

JEFFREY J. & JOAN RECESSO-JONES,
DENNIS P. & MICHELE A. JONES,
DEREK M. JONES
Bk. 56424-68 (12/18/16)
5500 S.F.

DAVID B. POULIN, JR.
Bk. 5262-386 (11/31/6)

KIMBERLY & JAMES E. GENEVESE
Bk. 52291-310 (5/16/14)
5500 S.F.

PHILIP A. & DEBRA PERRON DENNIS F. MICHELE
Bk. 51638-46 (10/18/13) A., DEREK M., JEFFREY J. & JOAN RECESSO-JONES
(1/4 INTEREST)
8.5 ± ACRES

JEFFREY J. JONES & JOAN RECESSO-JONES,
DENNIS P. & MICHELE A. JONES,
& DEREK M. JONES
(Bk. 56434-68)
(12/8/16)

15
GREAT LAKES CAMP, INC.
Bk. 22431-98 (3/27/60)
51.222 ACRES

