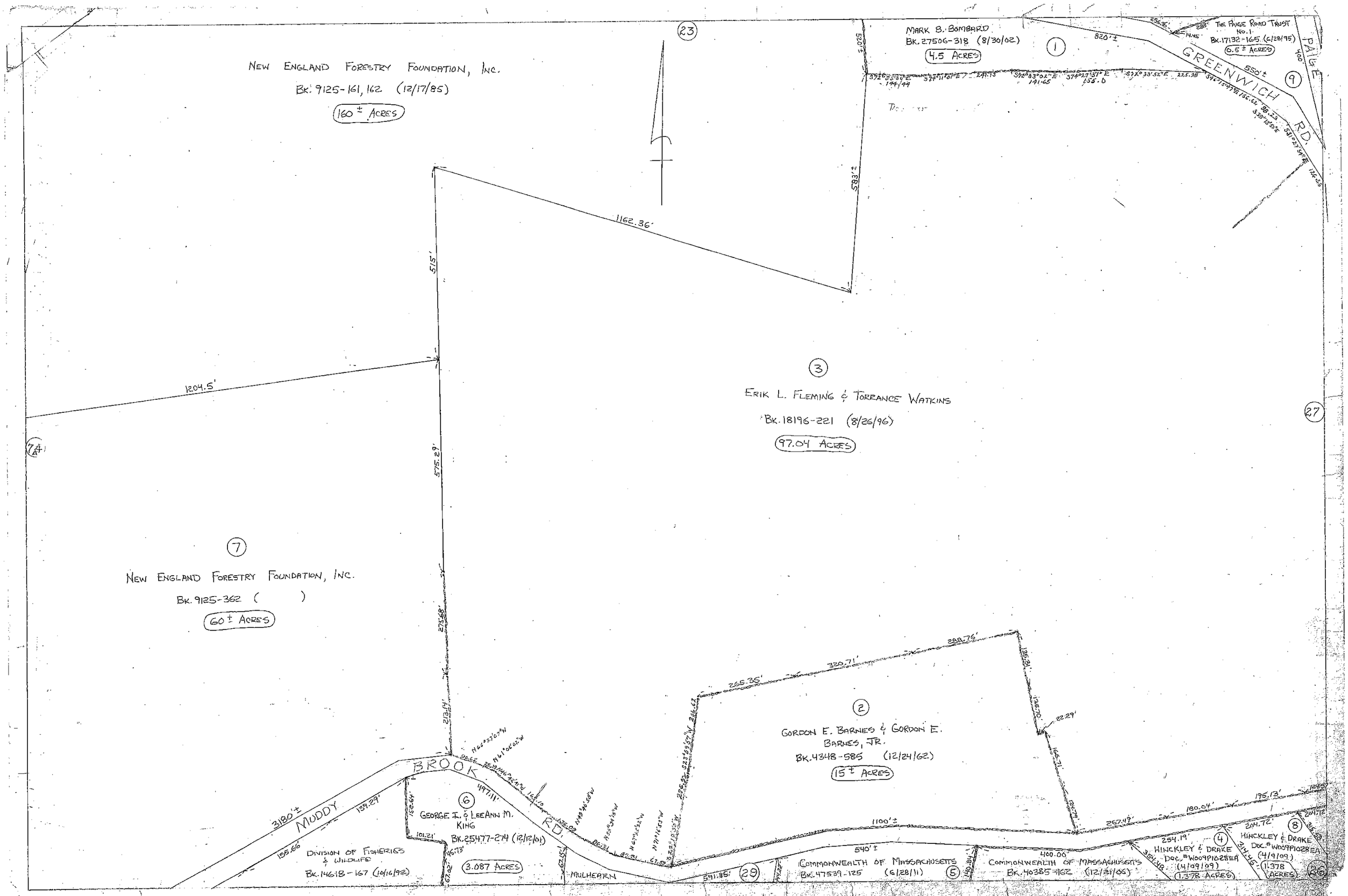

New England Forestry Foundation, Inc.
Bk. 9125-161, 162 (12/17/85)
160 ± Acres
Mark B. Bombard
Bk. 27506-318 (8/30/02)
4.5 Acres
The Paige Road Trust No. 1
Bk. 17132-165 (6/28/95)
0.5 ± Acres
Greenwich Rd.
Paige
1162.36'
1204.5'
515'
583'±
575.29'
275.68'
213.14'
Erik L. Fleming & Torrance Watkins
Bk. 18196-221 (8/26/96)
97.04 Acres
New England Forestry Foundation, Inc.
Bk. 9125-362 ( )
60 ± Acres
Gordon E. Barnes & Gordon E. Barnes, Jr.
Bk. 4348-585 (12/24/62)
15 ± Acres
Muddy Brook Rd.
3180'±
139.29'
155.66'
Division of Fisheries & Wildlife
Bk. 14618-167 (10/16/92)
George I. & LeeAnn M. King
Bk. 25477-274 (12/12/01)
3.087 Acres
Mulhearn
Commonwealth of Massachusetts
Bk. 47539-125 (6/28/11)
Commonwealth of Massachusetts
Bk. 40385-162 (12/21/06)
Hinckley & Drake
Doc. #W009P1028EA (4/09/09)
1.378 Acres
Hinckley & Drake
Doc. #W009P1028EA (4/9/09)
1.378 Acres