

KAREN A. & LEROY J. LEHANE  
Bk. 21825-364 (9/08/99)

1.0 ± ACRES

377.08'  
313.72'

9

PHILIP D. & RENEE P. JURCZYK  
Bk. 46703-34 (11/24/10)

4.25 ± ACRES

KEENE/MAGLIOCO  
B 10215 P 203  
2/12/87

567° 92' E 35.40  
552° 02' E

MECHANIC

Town Pool

Town of Hardwick  
B 2651 P 403  
1935  
2.3 Acres

MARK BUTNEVICIE  
Bk. 37071-297 (8/16/05)

1.23 ACRES

(SEE P. Bk. 591 P. 106)

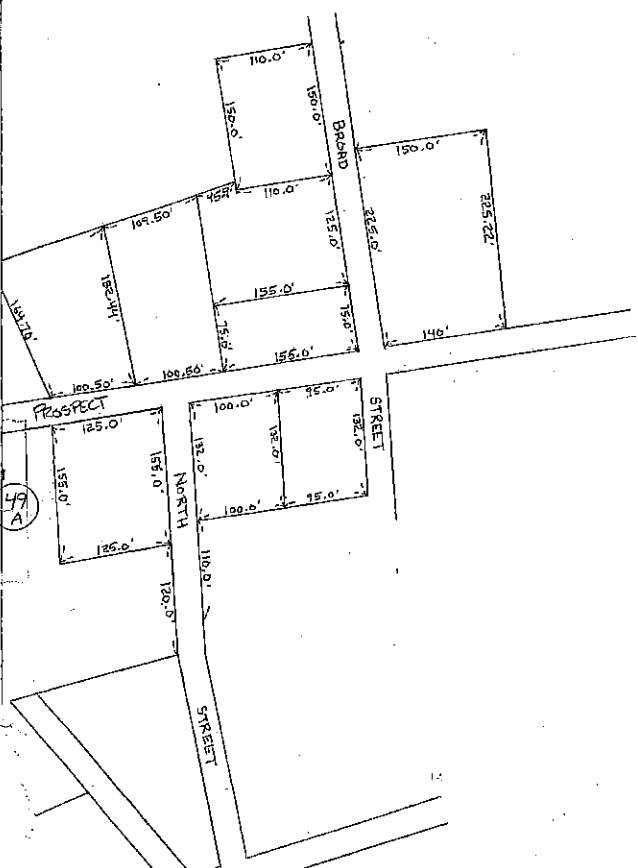

JOSHUA WALLING  
Bk. 58065-144 (11/20/17)

1.804 ACRES

MICHAEL F. KIRBY  
Bk. 13819-179 (12/11/91)

1.885 ACRES

TOWN OF HARDWICK  
Bk. 9969-222 (5/18/85)

33,457 S.F.

DENIS J. & CHLOE M. MORIARTY  
Bk. 4283-226 (4/5/60)

33,875 SQ. FT.

TOWN OF HARDWICK  
Bk. 3189-301 (1/27/49)

2.68 ACRES

TOWN OF HARDWICK  
Bk. 26191-59  
(3/20/02)

11,160 SQ. FT.

ROMAN T. FRZYBYLSKI  
Bk. 7817-252 (7/5/83)

0.81 ACRES

ERIC G. & BRENDA L. LAVALLEE  
Bk. 18201-177 (8/23/96)

3900 S.F.

KOHLSTROM GROUP, LLC  
Bk. 56660-130  
(12/22/02)

ASSIST REALTY GROUP, LLC  
Bk. 57470-111  
(8/18/11)

100 S.F.

51

50

47