

KAREN A. & LEROY J. LEHANE
BK. 21825-364 (9/08/99)
1.0 ± ACRES

PHILIP D. & RENEE P. JURCZYK
BK. 46703-34 (11/24/10)
4.25 ± ACRES

MARK BUTNEVICIE
BK. 37071-297 (8/16/05)
1.23 ACRES
(SEE P. BK. 591 PL. 106)

TOWN OF HARDWICK
BK. 3189-301 (1/27/49)
2.68 ACRES

TOWN OF HARDWICK
BK. 9969-222 (5/18/85)
33,457 S.F.

DENIS J. & CHLOE M. MORIARTY
BK. 4283-226 (4/5/60)
33,875 SQ. FT.

MICHAEL F. KIRBY
BK. 13819-179 (12/11/91)
1.885 ACRES

JOSHUA WALLING
BK. 58065-144 (11/20/17)
1.804 ACRES

TOWN OF HARDWICK
BK. 26191-59 (3/20/02)
11,160 SQ. FT.

ROMAN T. FRZYBYLSKI
BK. 7017-252 (7/5/83)
0.81 ACRES

ERIC G. & BRENDA L. LAVALLEE
BK. 18201-177 (8/21/96)
3900 ± S.F.

KONSTANTIN
BK. 56660-136
(1630 ± S.F.)
AGENT REALTY GROUP, LLC
BK. 51140-17
16.171

RENEE/MAGLIOCO
BK. 10215 P 203
2/12/87

Town of Hardwick
BK. 2651 P 193
1936
2.3 Acres

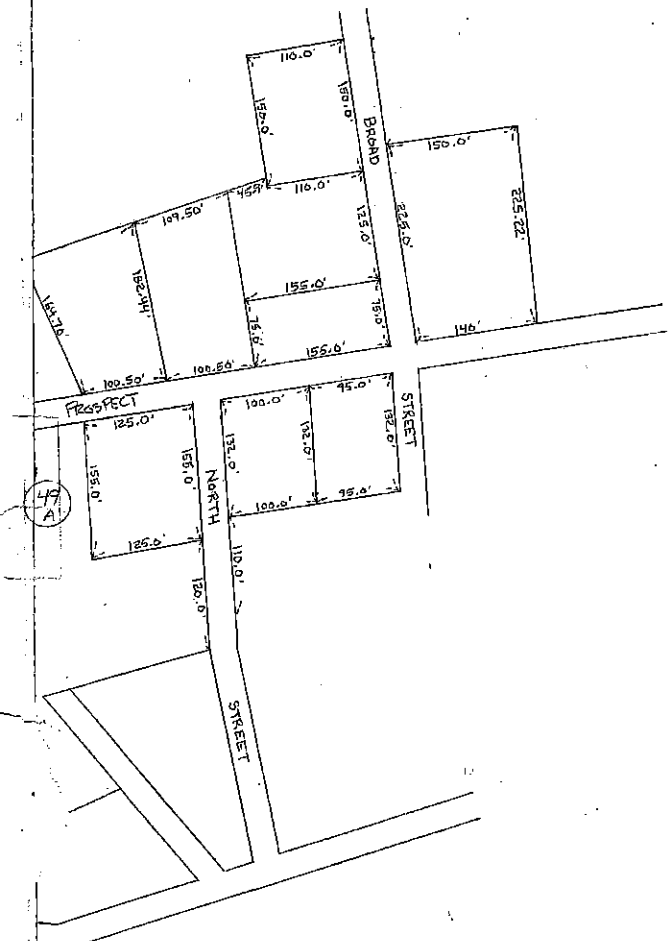

47

12

9

4.25 ± ACRES

2

7

1.23 ACRES

394.5'

209.90'

204.5'

182.5'

207.5'

146.5'

200.00'

1.804 ACRES

1.885 ACRES

33,457 S.F.

33,875 SQ. FT.

2.68 ACRES

11,160 SQ. FT.

0.81 ACRES

3900 ± S.F.

MECHANIC

Town Pool

50

51