

JOSHUA E. SARA KEMP  
 BK. 60193-81 (3/26/19)  
 34,217 Sq. Ft.

ARCHIE J. & MARLENE M. ROUTHIER  
 BK. 4885-501 (9/16/68)  
 25,400 S.F.

KENNETH M. WOLANTIN  
 (BK. 55644-102)  
 7150 S.F.

TINA M. LINDEY  
 BK. 2447-296 (5/28/99)  
 7540 Sq. Ft.

DOROTHY GAGNE  
 (BK. 990)  
 10,890 Sq. Ft.

JOSEPH J. & STEPHANIE GARSTKA  
 BK. 4171-436 (1/26/61)  
 16,400 Sq. Ft.

ST. ALOYSIUS ROMAN CATHOLIC CHURCH  
 (BK. 1303-477)  
 2.91 ACRES

ADAM D. BREEN  
 BK. 52781-110 (9/10/14)  
 0.61 ACRES

TOWN OF HARDWICK  
 BK. 19286-120 (10/27/97)  
 34,000 Sq. Ft.

TOWN OF HARDWICK  
 BK. 19286-120 (10/27/97)  
 6.4 ACRES

- PARCEL ONE -

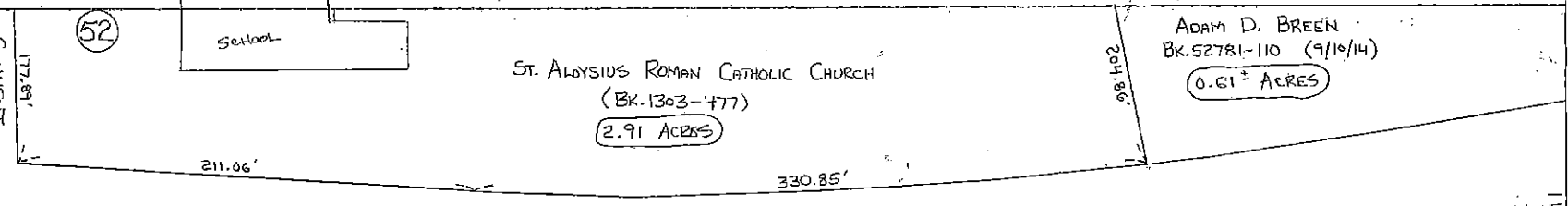

HARDWICK

WARE RIVER

55

57

59A

56