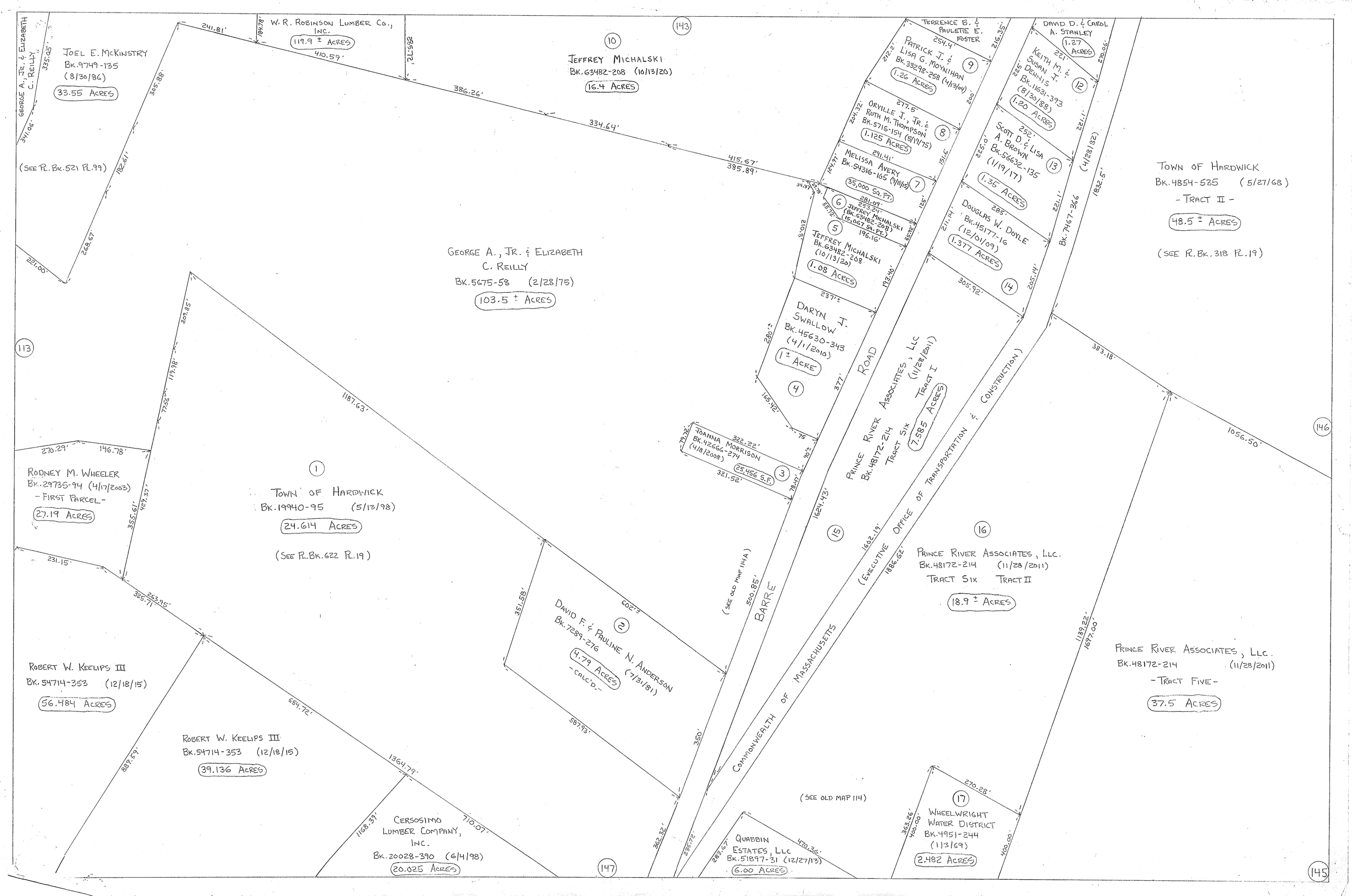

JOEL E. MCKINSTRY
BK.9749-135
(8/30/86)
33.55 ACRES
(SEE PL.BK.521 PL.99)
GEORGE A., JR. & ELIZABETH C. REILLY
W. R. ROBINSON LUMBER CO., INC.
119.9 ± ACRES
JEFFREY MICHALSKI
BK.63482-208 (10/13/20)
16.4 ACRES
GEORGE A., JR. & ELIZABETH C. REILLY
BK.5675-58 (2/28/75)
103.5 ± ACRES
TERRENCE B. & PAULETTE E. FOSTER
PATRICK J. & LISA G. MOYNIHAN
BK.33298-258 (4/13/04)
1.26 ACRES
ORVILLE J., JR. & RUTH M. THOMPSON
BK.5716-154 (5/19/75)
1.125 ACRES
MELISSA AVERY
BK.54316-165 (9/18/15)
35,000 SQ. FT.
JEFFREY MICHALSKI
(BK.63482-208)
(15,067 SQ. FT.)
JEFFREY MICHALSKI
BK.63482-208
(10/13/20)
1.08 ACRES
DARYN J. SWALLOW
BK.45630-343
(4/1/2010)
1 ± ACRE
DAVID D. & CAROL A. STANLEY
1.27 ACRES
KEITH M. & SUSAN J. DENNIS
BK.11631-393
(8/30/88)
1.20 ACRES
SCOTT D. & LISA A. BROWN
BK.56632-135
(1/19/17)
1.35 ACRES
DOUGLAS W. DOYLE
BK.45177-16
(12/01/09)
1.377 ACRES
TOWN OF HARDWICK
BK.4854-535 (5/27/68)
- TRACT II -
48.5 ± ACRES
(SEE PL.BK.318 PL.19)
BK.7467-366 (4/28/82)
PRINCE RIVER ASSOCIATES, LLC
BK.48172-214 (11/28/2011)
TRACT SIX TRACT I
7.585 ACRES
JOANNA MORRISON
BK.42666-274
(4/8/2008)
25,456 S.F.
RODNEY M. WHEELER
BK.29735-94 (4/17/2003)
- FIRST PARCEL -
27.19 ACRES
TOWN OF HARDWICK
BK.19940-95 (5/13/98)
24.614 ACRES
(SEE PL.BK.622 PL.19)
DAVID F. & PAULINE N. ANDERSON
BK.7289-276
4.79 ACRES
- CALC'D. -
(SEE OLD MAP 114A)
BARRE ROAD
COMMONWEALTH OF MASSACHUSETTS
(EXECUTIVE OFFICE OF TRANSPORTATION & CONSTRUCTION)
PRINCE RIVER ASSOCIATES, LLC.
BK.48172-214 (11/28/2011)
TRACT SIX TRACT II
18.9 ± ACRES
PRINCE RIVER ASSOCIATES, LLC.
BK.48172-214 (11/28/2011)
- TRACT FIVE -
37.5 ACRES
ROBERT W. KEELIPS III
BK.54714-353 (12/18/15)
56.484 ACRES
ROBERT W. KEELIPS III
BK.54714-353 (12/18/15)
39.136 ACRES
CERSOSIMO LUMBER COMPANY, INC.
BK.20028-390 (6/4/98)
20.025 ACRES
(SEE OLD MAP 114)
QUABBIN ESTATES, LLC
BK.51897-31 (12/27/13)
6.00 ACRES
WHEELWRIGHT WATER DISTRICT
BK.4951-244
(1/3/69)
2.482 ACRES
113
143
146
147
145