

COMMONWEALTH OF MASSACHUSETTS
BK. 21342-66 (5/03/99)

120 ± ACRES

SCOTT F. & RUTH M. CAMPBELL
BK. 6659-45 (12/28/78)

49,125 ACRES

JAMES A. LAGOMARSINO
BK. 22655-192 (5/17/2000)

41,402 ACRES

SCOTT F. & RUTH M. CAMPBELL
BK. 6659-45 (12/28/78)
BK. 20400-5 (9/09/98)

49,125 ACRES

LARRY A. DUQUETTE & SHERYL
L. MCCRYSTAL
BK. 20400-10 (9/09/98)

20,046 ACRES

SCOTT F. & RUTH M. CAMPBELL
BK. 20400-5 (9/09/98)

49,125 ACRES

PAUL H. & CASEY W. KANE
BK. 49494-333 (8/23/2012)

3.828 ACRES

ANNE O. KNEELAND
BK. 11203-80 (3/24/88)

11.797 ACRES

ANNE O. KNEELAND
BK. 11088-141 (1/22/88)

10.02 ACRES

MEGAN R. McDONOUGH &
JOSEPH R. RASKETT
BK. 11028-150 (12/22/87)

3.00 ACRES

JOSEPH R. RASKETT & MEGAN
R. McDONOUGH
BK. 11756-252 (11/17/88)

3.00 ACRES

THOMAS & ANDREA POPE
BK. 52926-221 (10/17/14)

3.00 ACRES

JOSEPH R. & MEGAN M.
RASKETT
BK. 37080-305 (8/16/2005)

10.00 ACRES

JAMES CRABTREE & KAREN M.
GIRARD
BK. 57712-53 (9/11/17)

3.00 ACRES

PAUL J., JR. & JOYCE C. MARTEL
BK. 11050-18 (1/6/88)

21.068 ACRES

PAUL J., JR. & JOYCE C.
MARTEL
BK. 11050-18 (1/6/88)

21.068 ACRES

MARK T. & IRIS B. KRELL
BK. 11027-385 (12/22/87)

5.00 ACRES

SALVATORE J. PULIAFICO
& SHARON BEYETTE
BK. 57593-86 (8/17/17)

4.00 ACRES

PAUL J., JR. & JOYCE C.
MARTEL
BK. 11050-18 (1/6/88)

21.068 ACRES

KEVIN & KRISTIN
PULNIK
BK. 62040-315,318
(3/13/20)

26.458 ACRES

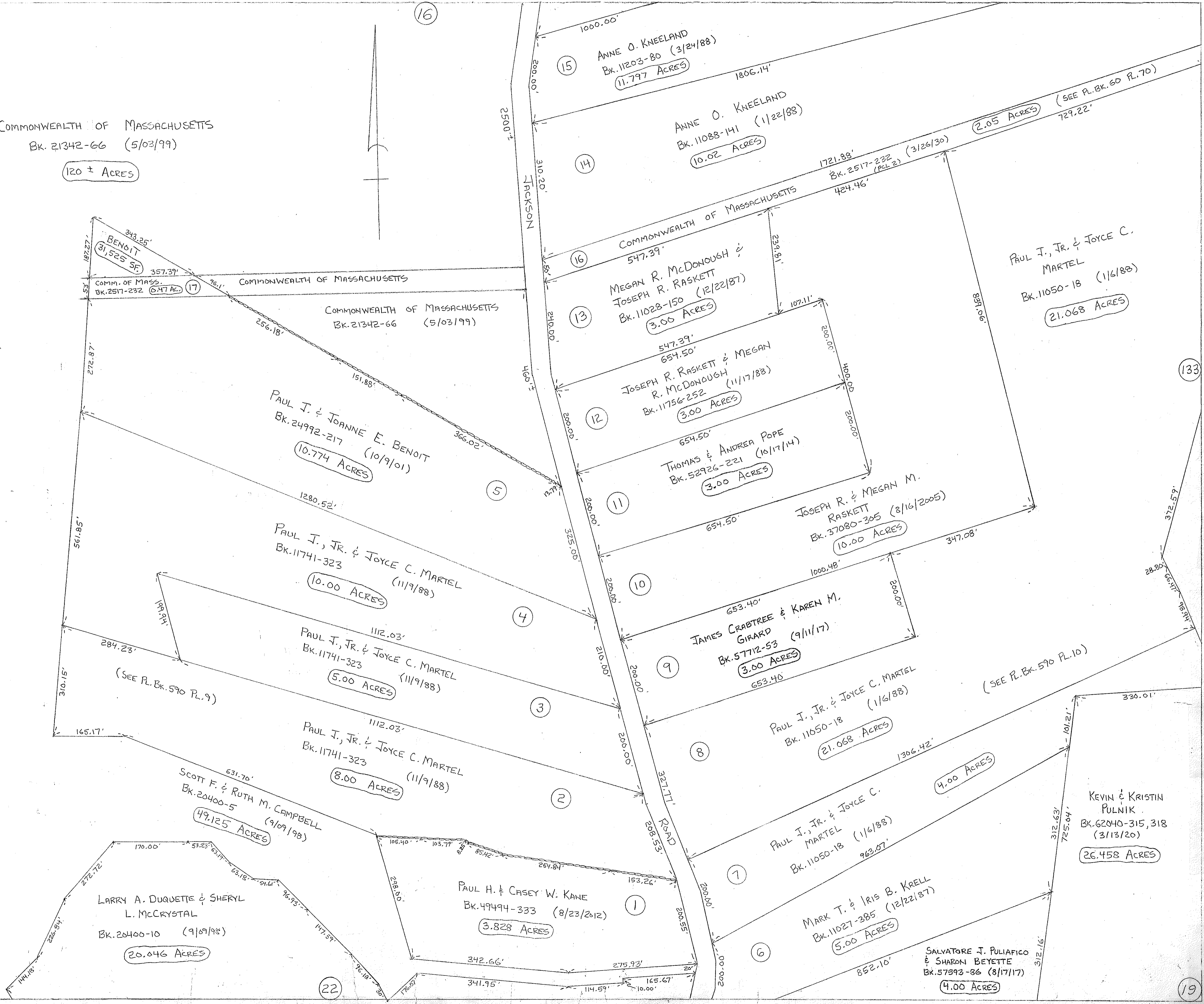

18

16

15

14

13

12

11

10

9

8

7

6

5

4

3

2

1

22

133

19