



KAREN A. & LEROY J. LEHANE
Bk. 21825-364 (9/08/99)

1.0 ± ACRES

377.03'
313.72'

9

PHILIP D. & RENEE P. JURCZYK
Bk. 46703-34 (11/24/10)

4.25 ± ACRES

KEENE / M. ABIGLICO
B 10215 P 203
2/12/87

2

INHABITANTS OF THE TOWN OF HARDWICK
Bk. 2651-483 (9/04/35)

2.3 ± ACRES

7

MARK BUTNEVICIE
Bk. 37071-297 (8/16/05)

1.23 ACRES

(SEE PL. Bk. 591 PL. 106)

50

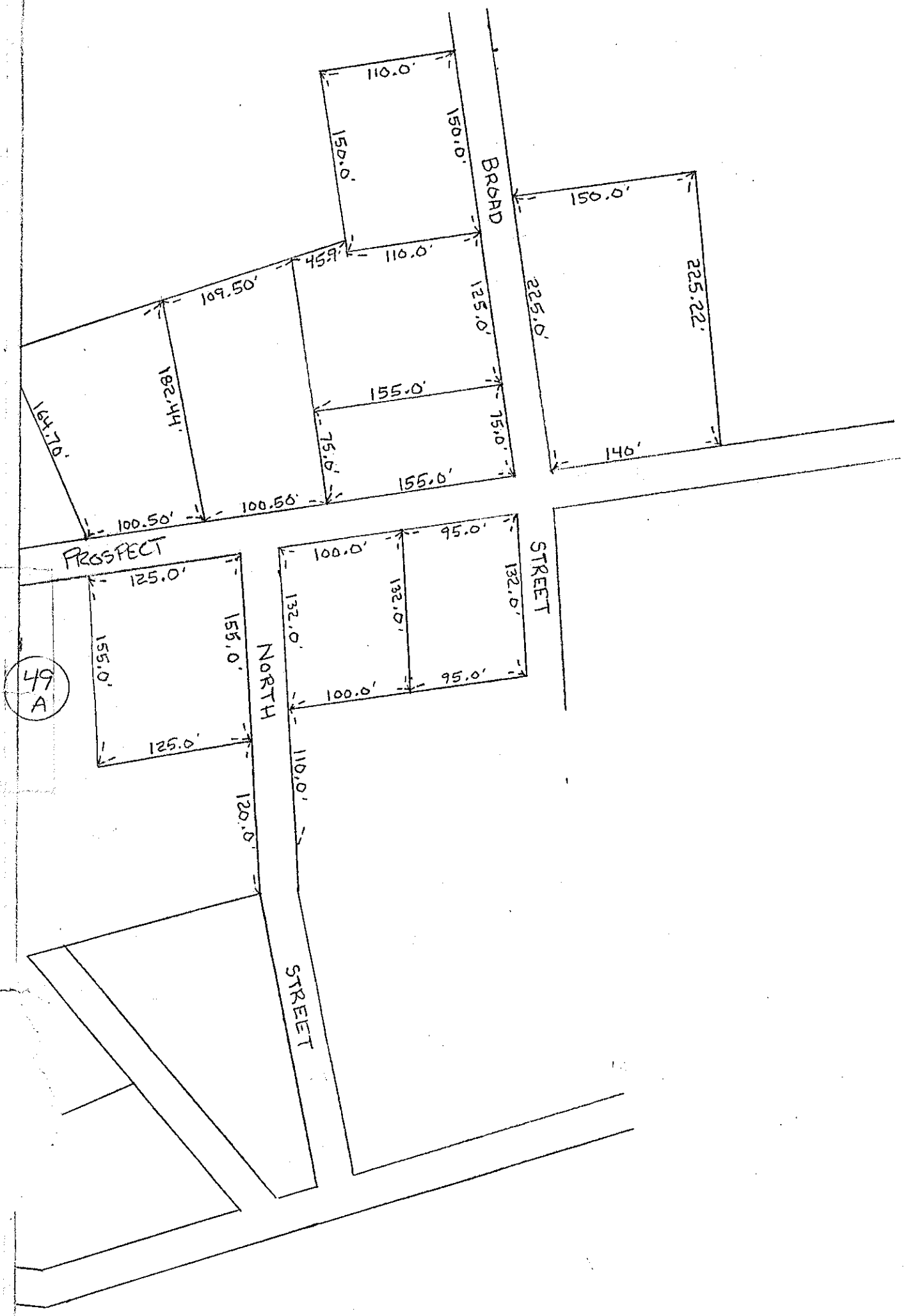

149 A

JOSHUA WALLING
Bk. 58065-144 (11/20/17)
1.804 ACRES

MICHAEL F. KIRBY
Bk. 13819-179 (12/11/91)
1.885 ACRES

TOWN OF HARDWICK
Bk. 9969-222 (5/18/85)
33,457 S.F.

DENIS J. & CHLOE M. MORIARTY
Bk. 4283-226 (4/5/60)
33,875 Sq. Ft.

TOWN OF HARDWICK
Bk. 3189-301 (1/27/49)
2.68 ACRES

3
TOWN OF HARDWICK
Bk. 26191-59 (3/20/02)
11,160 SQ. FT.

4
ROMAN T. PRZYBYLSKI
Bk. 7819-252 (7/5/83)
0.81 ACRES

6
ERIC G. & BRENDA L. JAVALLEE
Bk. 18201-197 (8/28/96)
3900 S.F.

5
DAMON
Bk. 64022-239 (1630 S.F.)

ASSIST REALTY GROUP, LLC
Bk. 57490 PL. 18.131
1103 S.F.

51

49